

MAHARASHTRA UNIVERSITY OF HEALTH SCIENCES, NASHIK

INFRASTRUCTURE DETAILS

Sr. No.	Particulars to be verified	Details on College Website	Adequate/ Inadequate
College			
1	<p>Land details: Total land, owner, unitary or not, NA of all land, 7/12 extracts of all land (Applicable only to Private Colleges).</p> <p>(Verify land documents & Government permissions documents are uploaded on College Website.</p> <p>No Land/ Construction documents shall be submitted to the University.</p> <p>Only deficit information to be pointed out to the University).</p>	Yes	Adequate
2	<p>Total constructed area of college building</p> <p>(I) Administrative Section: Total Area 800sq.ft (which includes) Principal Room, P.A. Room, Reception cue Visitors lounge, Meeting hall, Account section, Record and Central store etc.</p> <p>(II) Lecture Halls: a) Total No. of Lecture Halls .06 b) IT enabled, Audio / Video teaching Aids LCD Projector to every Class c) Total area for lecture Halls UG- 4320 PG -2160</p> <p>(III) Seminar or Conference or Examination Hall: a) Total Area 2954.47.Sq.ft. b) Total Seating Capacity .250 c) Audio / Video System and Other Facilities Yes</p> <p>(IV) Central Library: a) Total Area : 2443.51 sq.ft. Total No. of Books -3895 Distribution of books Capacity of Reading Hall :- 2443.51sq.ft. for Students -1202 sq.ft for Teachers – 498.51 sq.ft No. of Scientific Journals – 15 No. of News Papers - 06 Photo Copier Machine – Yes Drinking water & Washrooms- Yes b) Digital Library : Yes No. of Computers : 10 Internet Facility : Yes</p> <p>(V) Teaching Departments: There shall be Five Teaching Departments as per MSR No. of departments- 05 Departmental Area, No. of Books/ Charts / Models / Specimens (dry and wet) / Museum in each department information to be uploaded on college website.</p> <p>(VI) Laboratories : Laboratories : As per MSR (17079.43Sq.ft.) Nursing Foundation and Medical Surgical Nursing Lab (1500 Sq.ft.), CHN (900 Sq.ft.), Nutrition (900Sq.ft.), OBG and Paediatric (900Sq.ft.), Pre-Clinical Science (900Sq.ft.), Advanced Nursing Skill Lab (900Sq.ft.), Computer Lab (1500Sq.ft.), with 10 computer as per Intake capacity, AV Aids (600Sq.ft.), well Equipped Lab must have Mannequins, Articles & Beds as per MSR & INC Norms</p> <p>(VII) Auditorium:- (As per MSR) Auditorium should be spacious enough to accommodate at least double the sanctioned/actual strength of students, so that it can be utilized for hosting functions of the college, educational conferences/ workshops, examinations etc. It should have proper stage with green room facilities. It should be well – ventilated and have proper lighting system. There should be arrangements for the use of all kinds of basic and advanced audio-visual aids.</p> <p style="text-align: center;">OR</p> <p>Multipurpose Hall:- College of Nursing should have multipurpose hall, if there is no auditorium.</p>	Yes	Adequate

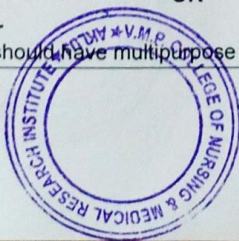

PRINCIPAL
 VIJAYSINH MOHITE-PATIL
 COLLEGE OF NURSING & MEDICAL
 RESEARCH INSTITUTE, AKLUJ

	(VIII) Canteen and Kitchen Facility: [Note: Verify Canteen Facility & Hygiene is monitored as per MUHS Circular No.18/2019 dated 19/03/2019.]	Yes	Adequate
	(IX) Common Rooms: Separate common rooms for boys and girls with adequate space and sitting arrangement shall be available.	Yes	Adequate
3	University Examination Infrastructure: Strong Room for examination a) (Area- 300 sq.ft, b) Shelf, c) Steel cupboard – 1, d) CCTV, Photocopier Machine, Examination hall with benches, Parking Facility for University vehicle, Guest house facility	Yes	Adequate
4	Other facilities: Hospital Waste Management, Medical Education Unit, Intercom Network, Playground, P.T Teacher or Instructor, Cafeteria, Facility for indoor games, Gymnasium / Gymkhana Facility, Is there any LMS (learning management system software) available	Yes	Adequate
5	Hostel facility: Boys (UG & PG), Girls (UG & PG), Interns, Residents, Warden/ Rector, Hygiene, Vending Machine etc.	Yes	Adequate
Hospital			
6	Hospital Details	Details on College Website	Adequate/ Inadequate
	Name of the Hospital : Ashwini Hospital , Akluj	Yes	Adequate
	Address: Sangramnagar, Akluj		
	Telephone No. : 02185 222357		
	Bed Strength : 100 Beds		
	Distance of Hospital from the College to which it is attached (in kms) 4.5 km	Yes	Adequate
	Number of beds registered as per BNH Act (100 Beds)	Yes	Adequate
7	I. Total constructed area of Hospital Building as per MSR (3000Sq.mtr. / Sq.ft.)	Yes	Adequate
	Whether the Hospital is Owned by the College / Management or Rented ?	Yes	Adequate
	II. Hospital Administration Block as per MSR (Superintendent room, Deputy Superintendent room, Medical officers' room, Matron room, Assistant Matron room, Reception and Registration, etc.)	Yes	Adequate
	III. Out-Patient Departments (OPD) as per MSR Total Area of OPD Complex 1000Sq.ft. No. of OPD's -2 Facilities shall be as per MSR & all details shall be on college website.	Yes	Adequate
	IV. In Patient Departments (IPD) as per MSR Total Area of IPD Complex 24800Sq.ft. No. of IPD Departments- 6 Bed Distribution-100 Facilities shall be as per MSR & all details shall be on college website.	Yes	Adequate
	V. Operation Theatres Block as per MSR Total Area of OT Block-2000sq.ft. No.of OTs available-2 Facilities shall be as per MSR & all details shall be on college website.	Yes	Adequate
	VI. Casualty Facilities State Government Permission Letter	Yes	Adequate
	VII. Central Clinical Laboratory: Well-equipped with separate sections for Pathology, Biochemistry and Micro-biology. Attached toilet shall be there for collection of urine samples. Other diagnostic tools for ECG or TMT etc. shall be provided.	Yes	Adequate
	VIII. Radiology or Sonography Section: Radiologist chamber, X-ray room, Dark room, film drying room, store room, patients waiting and dressing room, reception or registration or report room.	Yes	Adequate
	IX. Labour Room :	Yes	Adequate

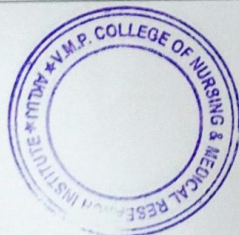

 Dean/ Principal Stamp & Signature
PRINCIPAL
 VIJAYSINH MOHITE-PATIL Page 2 of 2
 COLLEGE OF NURSING & MEDICAL
 RESEARCH INSTITUTE, AKLUJ

**Vijaysinh Mohite-Patil College of Nursing & Medical Research
Institute, Akluj
Details of Teaching Block**

Teaching Block	Required Area in sq.feet	Additional area in Sq.feet per student	Available
Total built up area in Sq Ft	59980	920	30194
Administrative Office	800	13	800
Lecture hall each for UG Program (Basic B.Sc Nursing)	4 X (1080) = 4320	15	4185.91
Lecture hall each for UG Program (Basic B.Sc Nursing +M.Sc.Nursing)	2 X(1080)2160	15	1639.78
One Classroom for clinical specialty Laboratories	300		300
Nursing Foundation Labs	1500		1998.23
CHN	900		950.6
Nutrition	900		950.6
OBG & Pediatric Lab	900		950.6
Pre Clinical Lab	900		950.6
Advance Clinical Lab for (PG) Programme	900		950.6
Computer lab	1500		960.80
Multipurpose hall/Auditorium	3000	50	2996.4
Common Room(Male & Female)	1000	17	245
Staff Room	1000	13	745.7
Principal Room	300	nil	480.4
Vice-Principal Room	200	nil	457.7
Library with Reading Room	2400	40	2442.6
AV aids Room	600	10	475.4
Room for head of department as 5 Specialties	5 x200=1000	nil	700
Faculty Room	2400	38	2200
Provision for toilets	1000	17	980
Strong room with grilled door facility	1000	nil	475.3
Total Requirement for Basic B.Sc Nursing Programme	57820		
Total Requirement for UG Program (Basic B.Sc.Nursing +M.Sc .Nursing	59980		26836.22

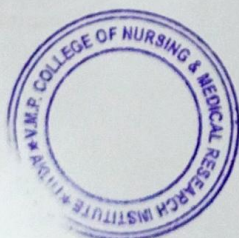

[Signature]
PRINCIPAL
VIJAYSINH MOHITE-PATIL
COLLEGE OF NURSING & MEDICAL
RESEARCH INSTITUTE, AKLUJ

**Vijaysinh Mohite-Patil College of Nursing & Medical Research
Institute, Akluj
Details of Hostel Block**

Sr. No	Blocks	Required Area in Sq Ft	Available
1	Number of students in a	One or two	11648
2	Total area of the room	24000	11648
3	Availability of Latrines & Bathrooms in each hostel	One Sanitary Latrine and one bathroom for 5 students	Washroom-25 , Bathroom-21 Total Students-50
4	Total area of Latrines and Bathrooms	500	1070
5	Visitor's room	500	700
6	Reading room	250	560
7	Store	500	317
8	Recreation room	500	966.66
9	Dining Hall	3000	1738
10	Kitchen & store	1500	858
11	Warden Room	450	450
	Total	31200	17984



PRINCIPAL
 VIJAYSINH MOHITE-PATIL
 COLLEGE OF NURSING & MEDICAL
 RESEARCH INSTITUTE, AKLUJ



PRINCIPAL
VIJAYSINH MOHITE-PATIL
COLLEGE OF NURSING & MEDICAL
RESEARCH INSTITUTE, AKLU

[Handwritten Signature]



AREA STATEMENT	
PLANT AREA	>
BLDG NO.1	88.22 X 6.66 = 585.83
BLDG NO.2	88.22 X 6.66 = 585.83
TOTAL	1171.66 SQ.M

- OPENINGS**
- D - 1.22 X 2.15 - GLASS DOOR WITH 1" W. FRAME
 - DR - 6.00 X 2.15 - PLINTH DOOR WITH 1" CHAIR MOULDING LEAVE
 - W - 1.82 X 1.22 - 2" TYPE STEEL WINDOW
 - W - 1.22 X 1.22 - 2" TYPE STEEL WINDOW
 - GI - 1.22 X 0.96 - 4/4" GULLY
 - V - 4.00 X 6.00 - 4/4" VENTILATORS
 - V1 - 3.00 X 6.00 - 4/4" VENTILATORS

- SPECIFICATIONS**
- FOUNDATION (PTO HEAD) 375 X 600
 - REINFORCEMENT 12MM
 - BACK WASHER ABOVE FINISH
 - ALL SURFACE SMOOTH AND FINISH
 - SHIMULATED FLOORING & HILLS IN TOILETS
 - EXT. CEILING PAINT & INT. OIL BOND DISTEMPER

PROPOSED GIRL'S HOSTEL BUILDINGS FOR SHREYATVA SHIKSHAN SANSTHA AT G. NO. 124(T/1), CHOJINDESHWARAJI, YASHWANINAGAR TAL. MALSHIRAS, DIST. SOLAPUR

S.K.PATALE
CONSULTING CIVIL ENGINEER & ARCT
YASHWANINAGAR, AKLU

DESIGN BY	SCALE	CHECK BY	NO. OF SHEETS
AS SUPD.	---	---	---

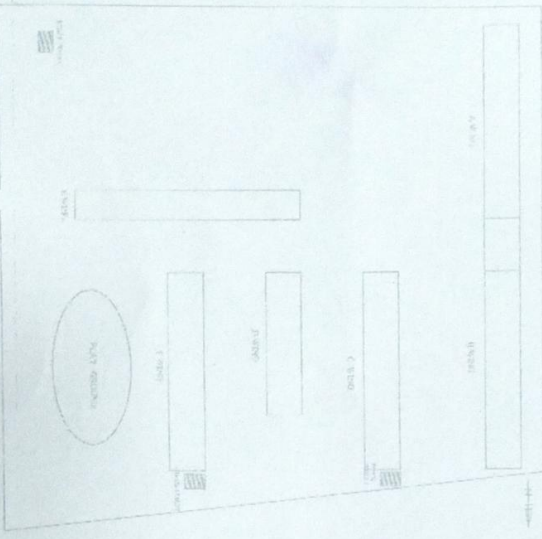
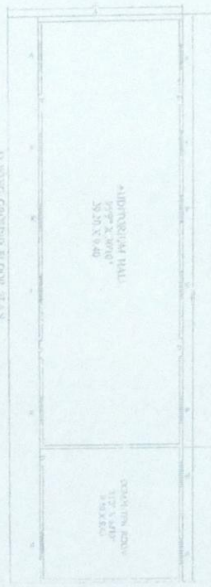
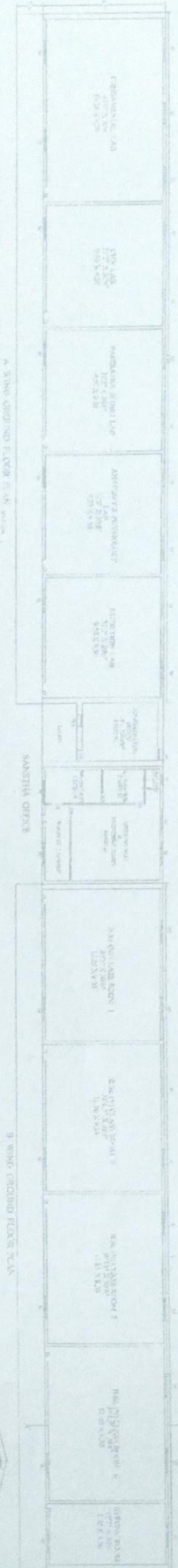
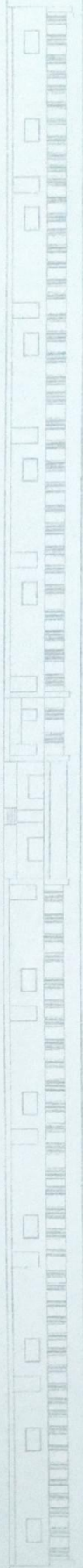

VAHARANGUDA INSTITUTE OF MANAGEMENT & RESEARCH
VAHARANGUDA COLLEGE
 P. W. SHARAD
 PRINCIPAL
 SHIVRATNA SIKKISHAN SANSHTHA, AKLU, AT
 DIST. SOLAPUR, MAHARASHTRA

S. K. Patil
 S. K. Patil
 CIVIL ENGINEER & ARCHT
PRINCIPAL
 VAHARANGUDA INSTITUTE OF MANAGEMENT & RESEARCH
 COLLEGE OF NURSING & MEDICAL RESEARCH INSTITUTE, AKLU

NO.	DESCRIPTION	QTY	UNIT	RATE	AMOUNT
1	CEMENT	100	MT	100	10000
2	BRICKS	1000	SQ	1000	1000000
3	IRON RODS	100	MT	100	10000
4	WATER	100	LTR	100	10000
5	ELECTRICITY	100	UNIT	100	10000
6	LABOUR	100	HR	100	10000
7	CONCRETE	100	CU M	100	10000
8	PAINT	100	LTR	100	10000
9	GLASS	100	SQ	100	10000
10	DOORS	100	NO	100	10000
11	WINDOWS	100	NO	100	10000
12	FLOORING	100	SQ	100	10000
13	CEILING	100	SQ	100	10000
14	ROOFING	100	SQ	100	10000
15	PLUMBING	100	HR	100	10000
16	ELECTRICAL	100	HR	100	10000
17	LANDSCAPING	100	HR	100	10000
18	CONCRETE	100	CU M	100	10000
19	BRICKS	1000	SQ	1000	1000000
20	IRON RODS	100	MT	100	10000
21	WATER	100	LTR	100	10000
22	ELECTRICITY	100	UNIT	100	10000
23	LABOUR	100	HR	100	10000
24	CONCRETE	100	CU M	100	10000
25	PAINT	100	LTR	100	10000
26	GLASS	100	SQ	100	10000
27	DOORS	100	NO	100	10000
28	WINDOWS	100	NO	100	10000
29	FLOORING	100	SQ	100	10000
30	CEILING	100	SQ	100	10000
31	ROOFING	100	SQ	100	10000
32	PLUMBING	100	HR	100	10000
33	ELECTRICAL	100	HR	100	10000
34	LANDSCAPING	100	HR	100	10000
35	CONCRETE	100	CU M	100	10000
36	BRICKS	1000	SQ	1000	1000000
37	IRON RODS	100	MT	100	10000
38	WATER	100	LTR	100	10000
39	ELECTRICITY	100	UNIT	100	10000
40	LABOUR	100	HR	100	10000
41	CONCRETE	100	CU M	100	10000
42	PAINT	100	LTR	100	10000
43	GLASS	100	SQ	100	10000
44	DOORS	100	NO	100	10000
45	WINDOWS	100	NO	100	10000
46	FLOORING	100	SQ	100	10000
47	CEILING	100	SQ	100	10000
48	ROOFING	100	SQ	100	10000
49	PLUMBING	100	HR	100	10000
50	ELECTRICAL	100	HR	100	10000
51	LANDSCAPING	100	HR	100	10000
52	CONCRETE	100	CU M	100	10000
53	BRICKS	1000	SQ	1000	1000000
54	IRON RODS	100	MT	100	10000
55	WATER	100	LTR	100	10000
56	ELECTRICITY	100	UNIT	100	10000
57	LABOUR	100	HR	100	10000
58	CONCRETE	100	CU M	100	10000
59	PAINT	100	LTR	100	10000
60	GLASS	100	SQ	100	10000
61	DOORS	100	NO	100	10000
62	WINDOWS	100	NO	100	10000
63	FLOORING	100	SQ	100	10000
64	CEILING	100	SQ	100	10000
65	ROOFING	100	SQ	100	10000
66	PLUMBING	100	HR	100	10000
67	ELECTRICAL	100	HR	100	10000
68	LANDSCAPING	100	HR	100	10000
69	CONCRETE	100	CU M	100	10000
70	BRICKS	1000	SQ	1000	1000000